

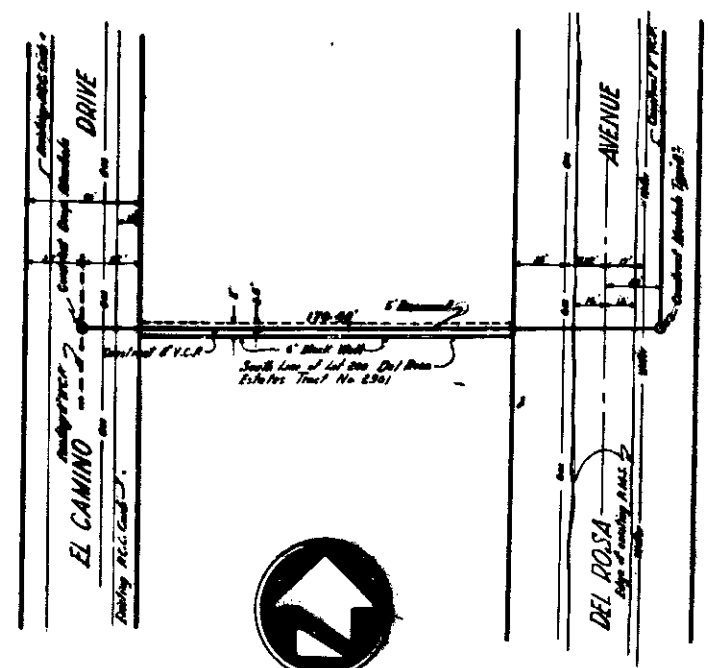

Scale 1"=40'



Scale 1"=40'

**DEPARTMENT OF ENGINEERING  
CITY OF SAN BERNARDINO**

**DEL ROSA AVENUE** Between Foothill Drive and a point South of Foothill Drive  
**EL CAMINO DRIVE** Between Del Rosa Avenue and County Road Control  
**FOOTHILL DRIVE** Between Del Rosa Avenue and a point East of Foothill Drive  
**OSBORN ROAD** Between Foothill Drive and a point North of Belmont Court  
**BELMONT COURT** Between Osborn Road and a point North of Mesa Verde Drive  
**MESA VERDE DRIVE** East and West of Osborn Road

|  |                 |            |                     |
|--|-----------------|------------|---------------------|
| APPROVED   | OCTOBER 20 1979 | REFERENCE  | DRAWING NO.         |
| <br>KENNETH E. WOFFORD<br>CITY ENGINEER<br>REGISTERED CIVIL ENGINEER NO. 9878 |                 | CHECKED BY | 2700                |
|  |                 |            | SHEET 7 OF 7 SHEETS |

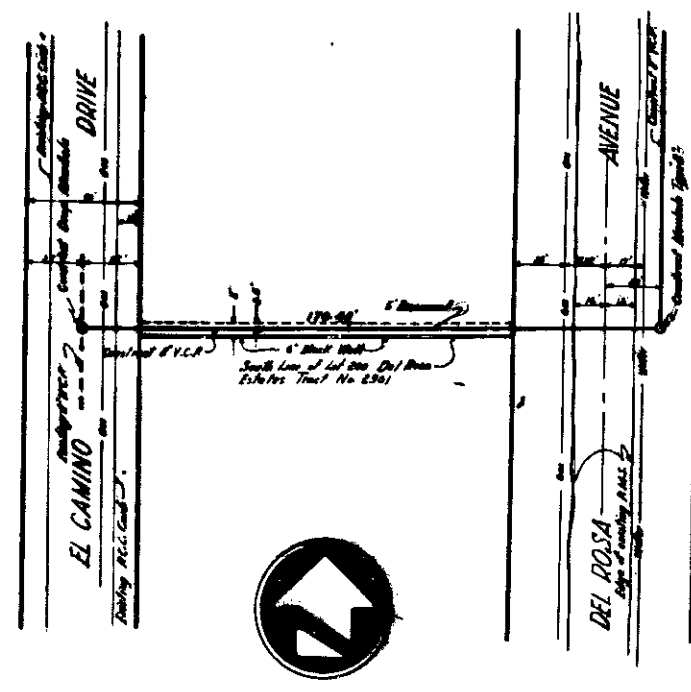
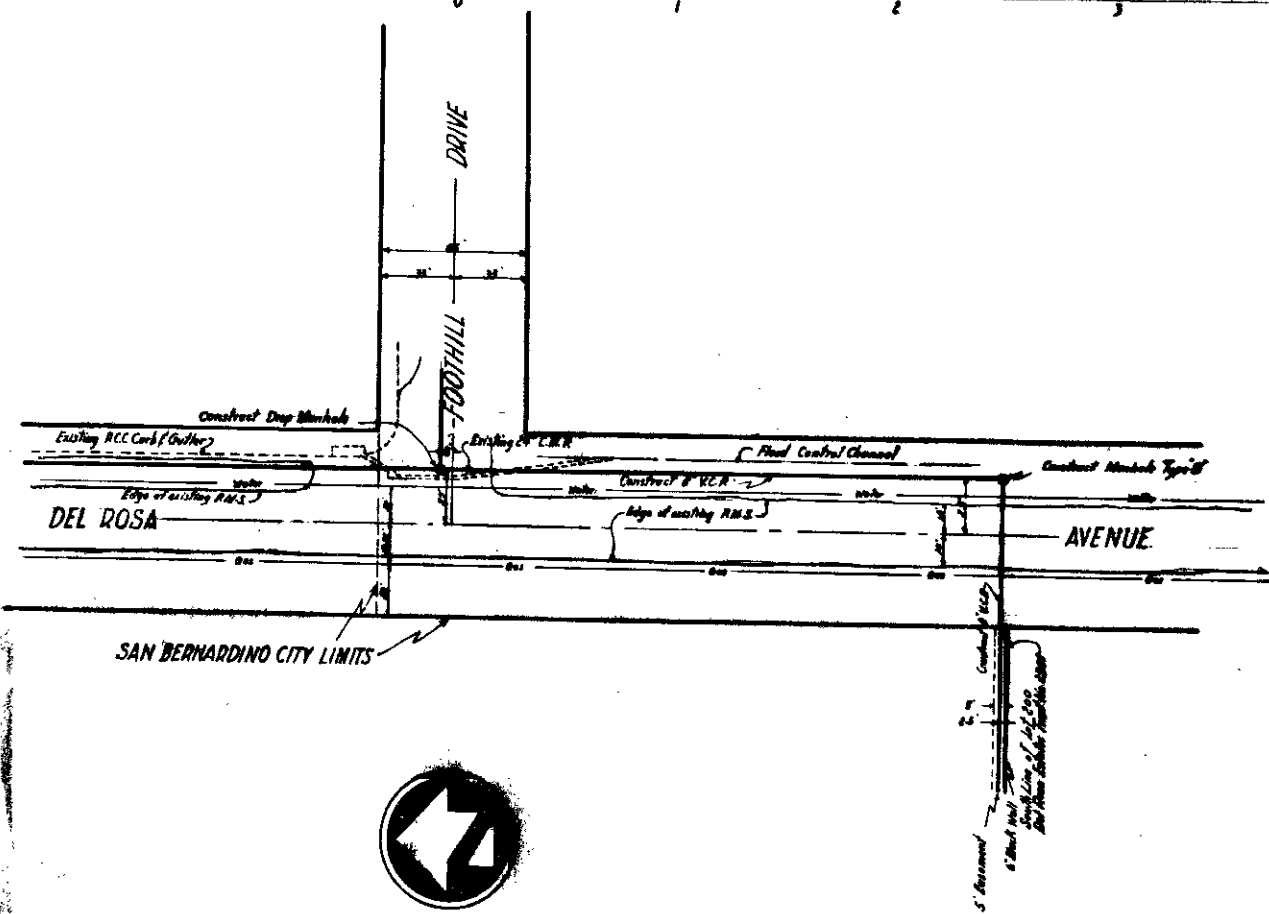
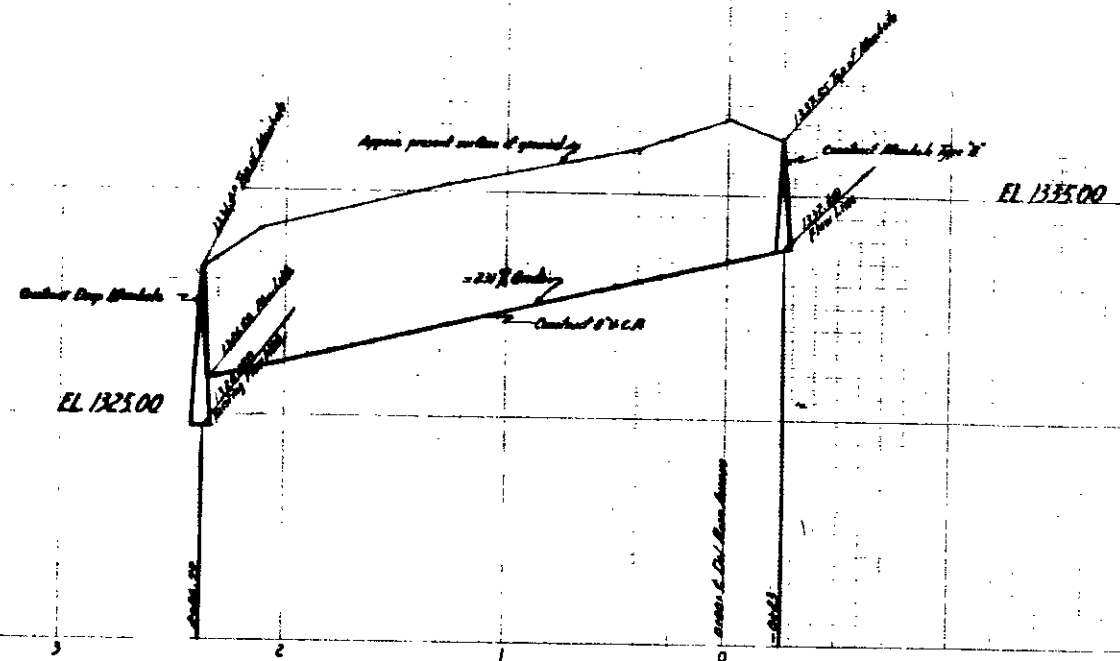
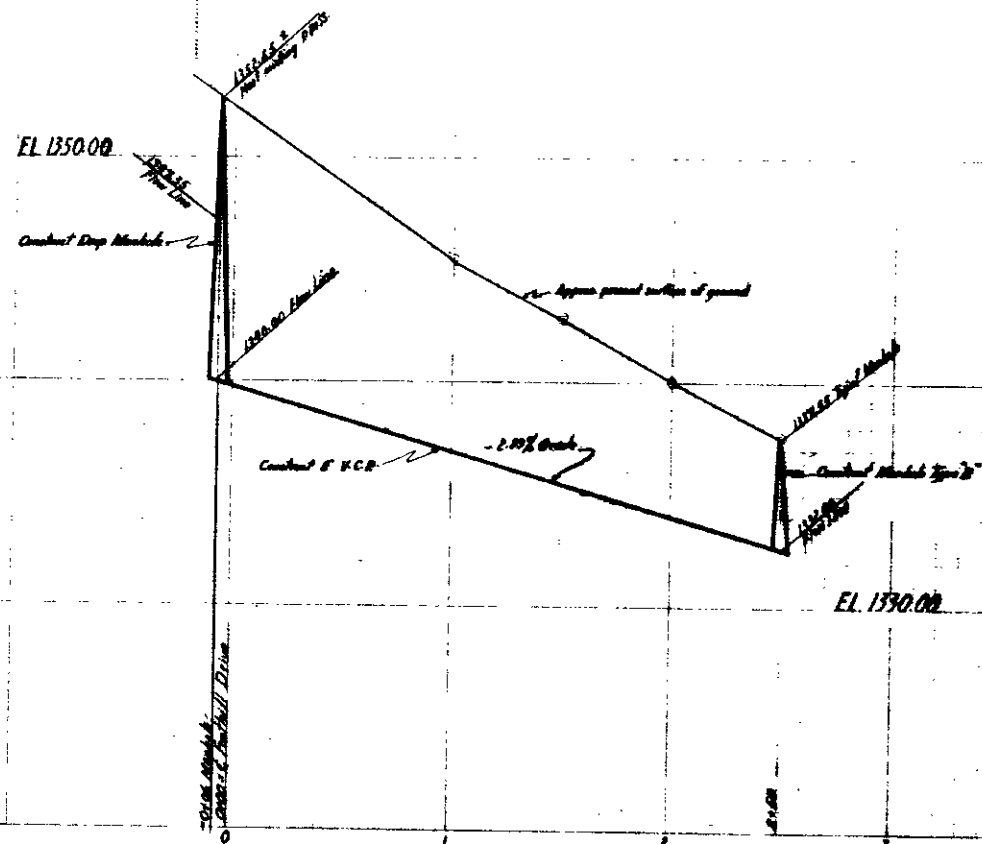

Scale 1" = 40'

Scale 1" = 40'

DEPARTMENT OF ENGINEERING  
CITY OF SAN BERNARDINO

DEL ROSA AVENUE Between Foothill Drive and a point South of Foothill Drive  
EL CAMINO DRIVE Between Del Rosa Avenue and County Flood Control  
FOOTHILL DRIVE Between Del Rosa Avenue and a point East of Foothill Drive  
OSBORN ROAD Between Foothill Drive and a point North of Foothill Drive  
BELMONT COURT Between Del Rosa Avenue and a point North of Del Rosa Avenue  
MESA VERDE DRIVE East and West of Osborn Road

|  |                 |            |                     |
|--|-----------------|------------|---------------------|
| APPROVED   | OCTOBER 20 1979 | REFERENCE  | DRAWING NO.         |
| <br>KENNETH E. WOFFORD<br>CITY ENGINEER |                 | CHECKED BY | 2700                |
| REGISTERED CIVIL ENGINEER NO. 9878   |                 | CHECKED BY | SHEET 7 OF 7 SHEETS |